CD Sheet Music™

Fifty Piano Pieces
for
First Beginners.

H. BERENS. Op. 70, Book I.

1.

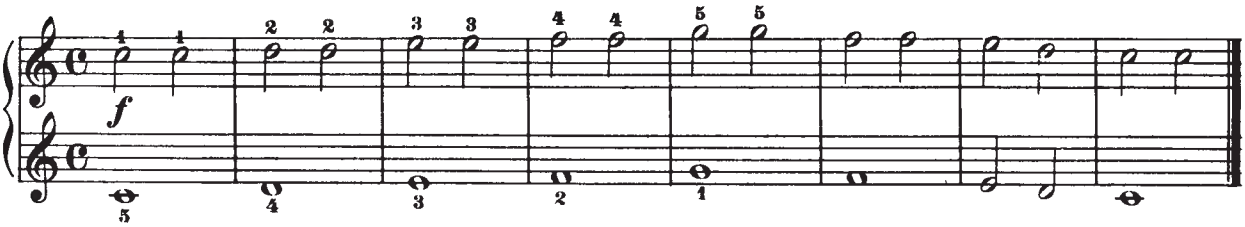

2.

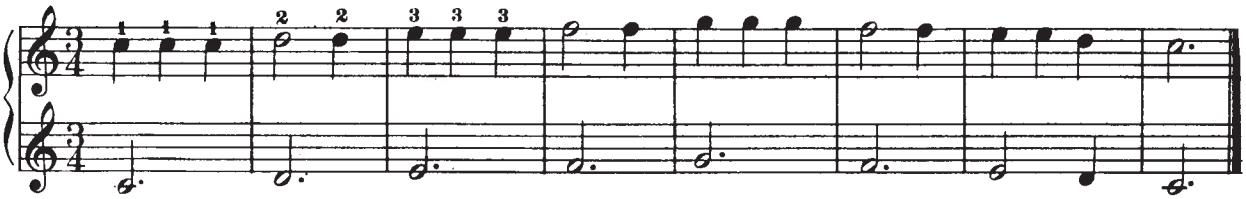

3.

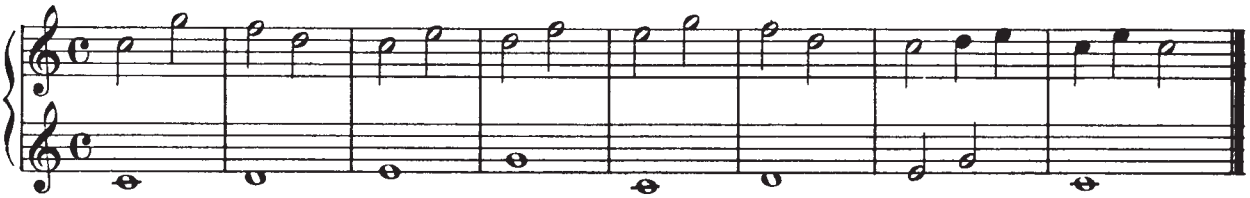

4.

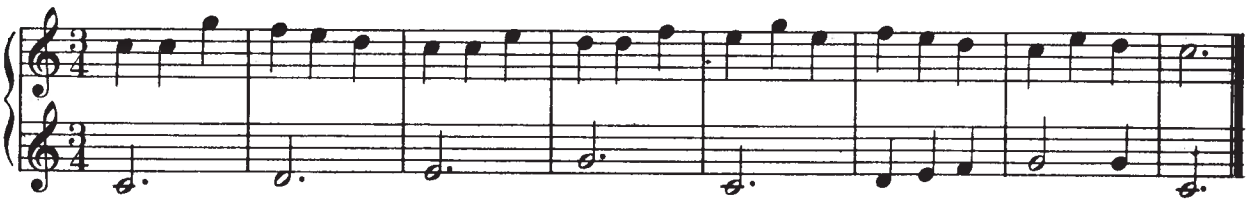

5.

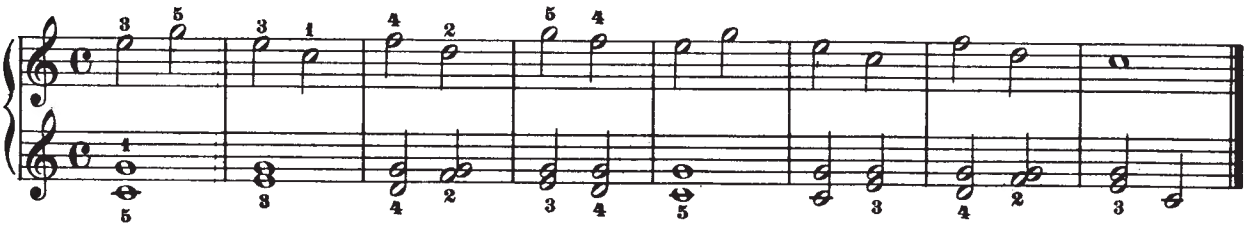

6.

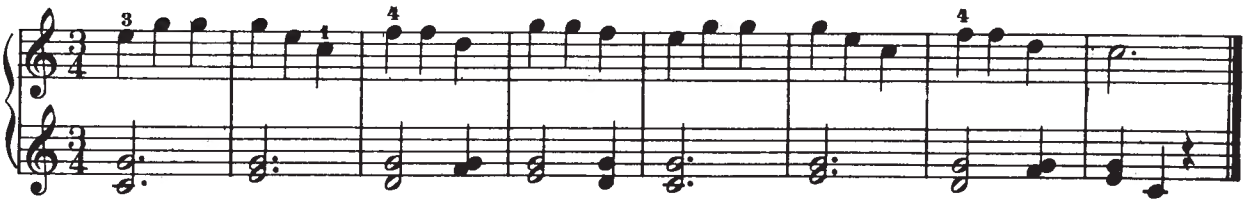

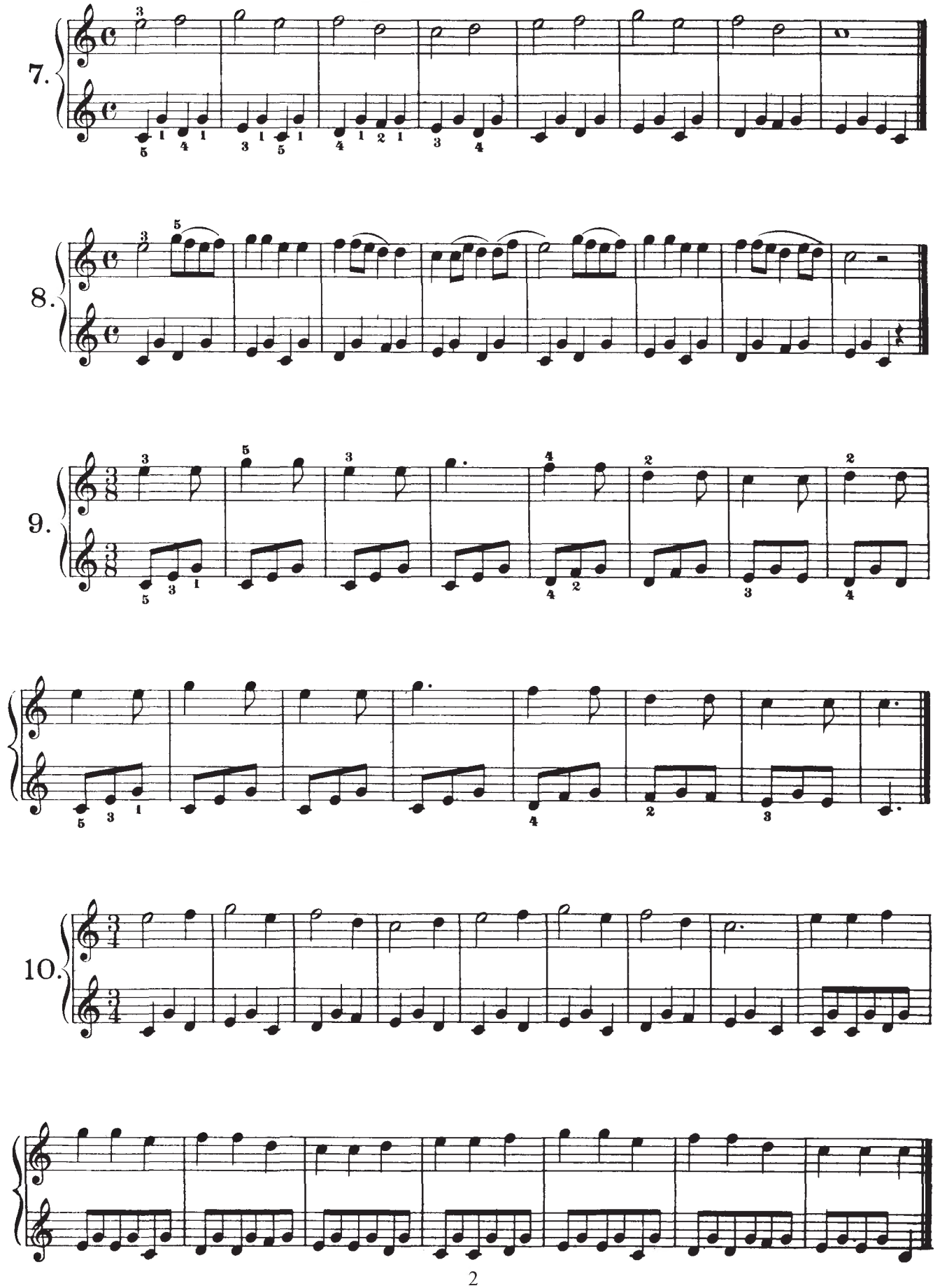
7.
8.
9.
10.

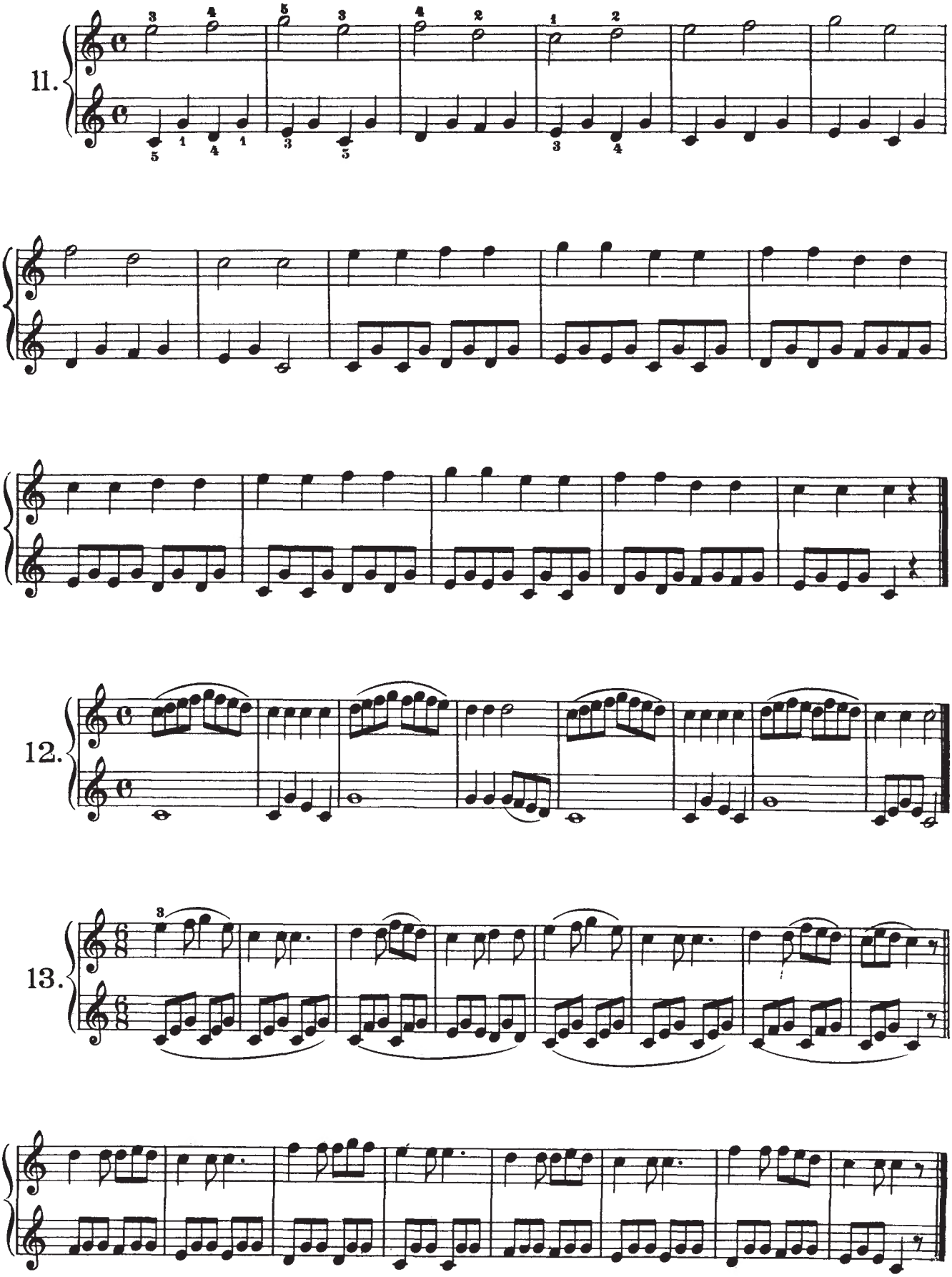
11.
12.
13.

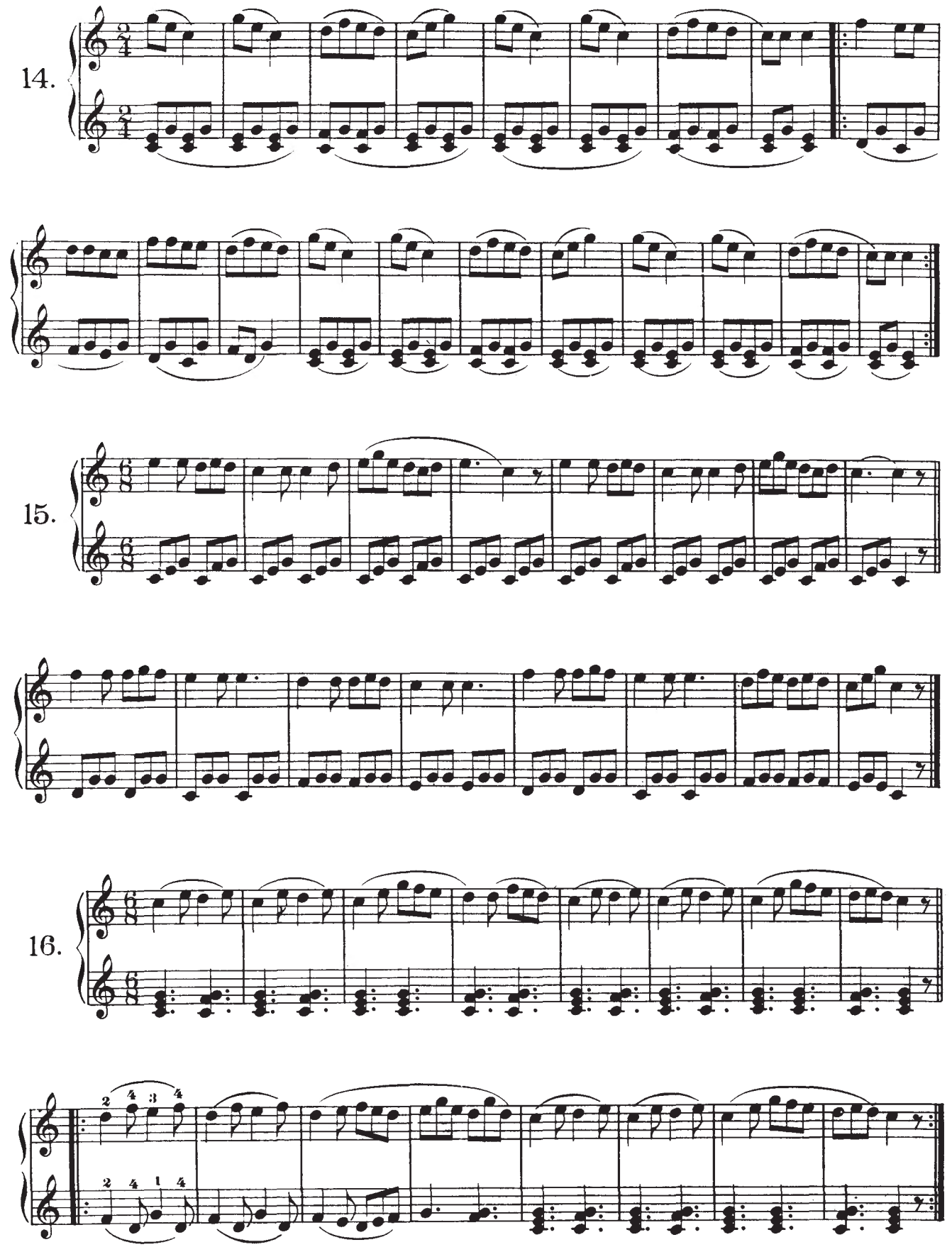
14.
15.
16.

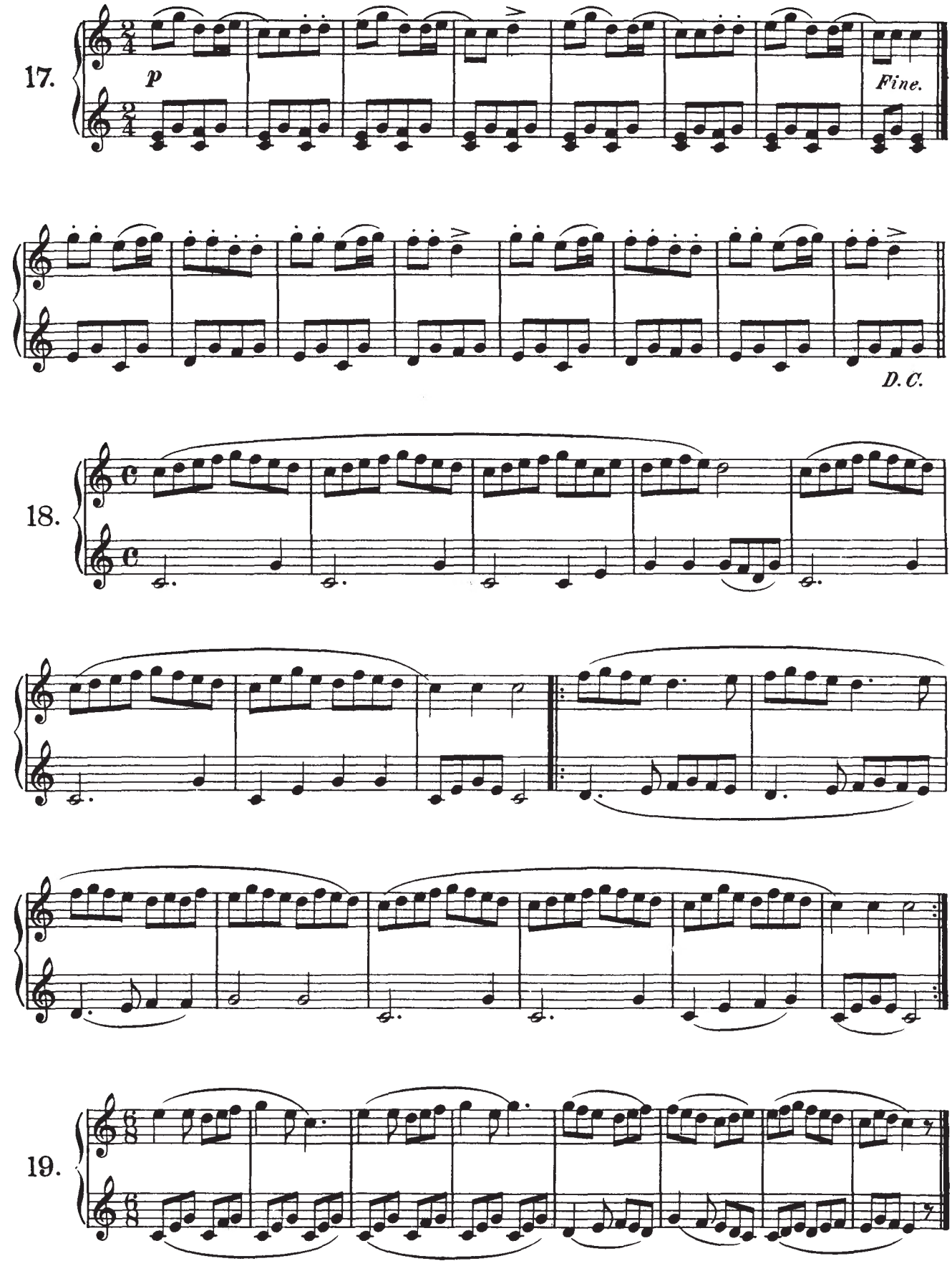
17.
p
Fine.
D.C.
18.
19.

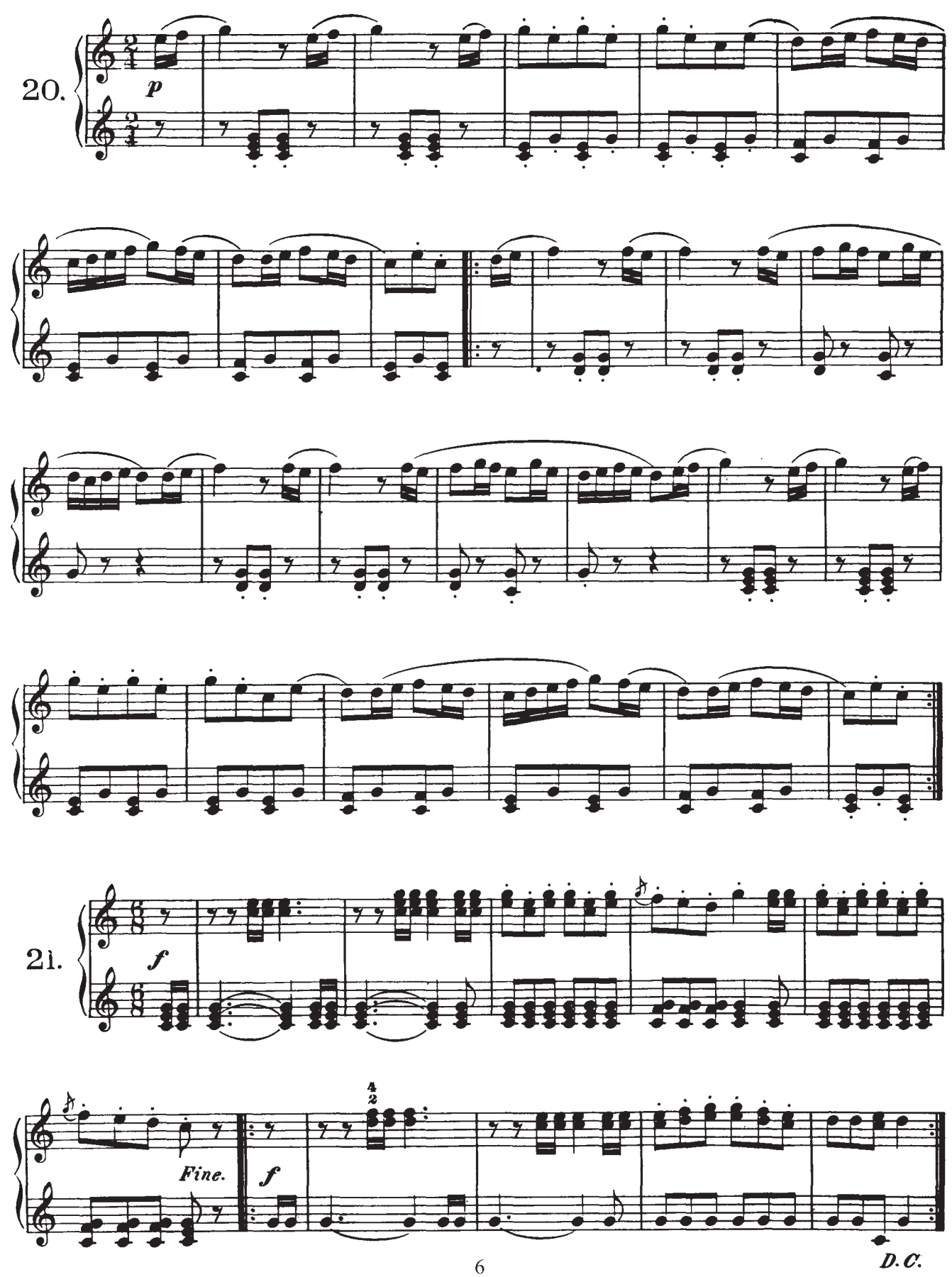
20.
p
21.
f
Fine.
f
D.C.

Fifty Piano Pieces
for
First Beginners.

H. BERENS. Op. 70, Book II.

22.

23.

Allegro.

Fine.

D.C.

24.

Allegro.

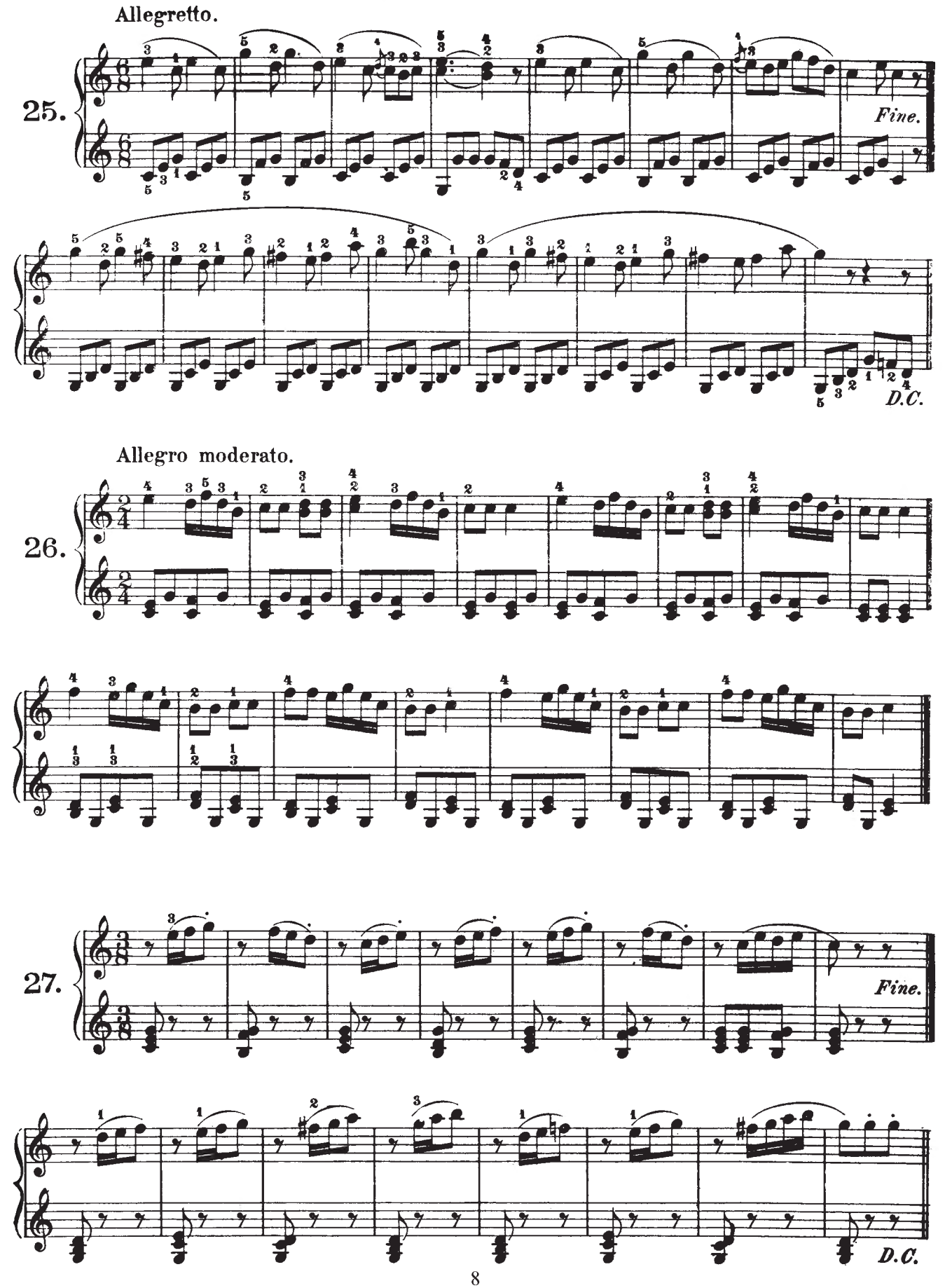
Allegretto.
25.
Fine.
D.C.
Allegro moderato.
26.
27.
Fine.
D.C.

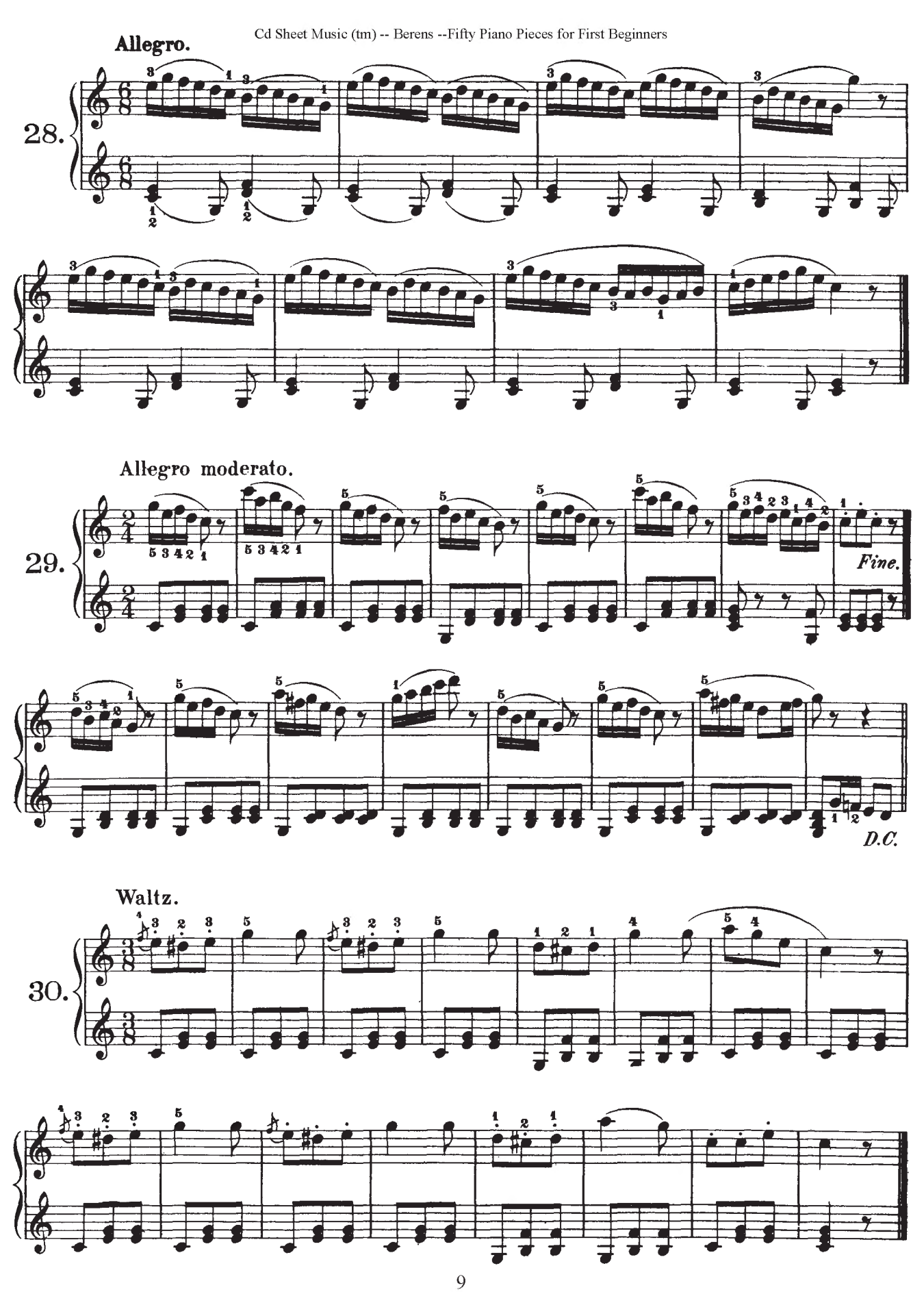
Allegro.
28.
Allegro moderato.
29.
Fine.
D.C.
Waltz.
30.

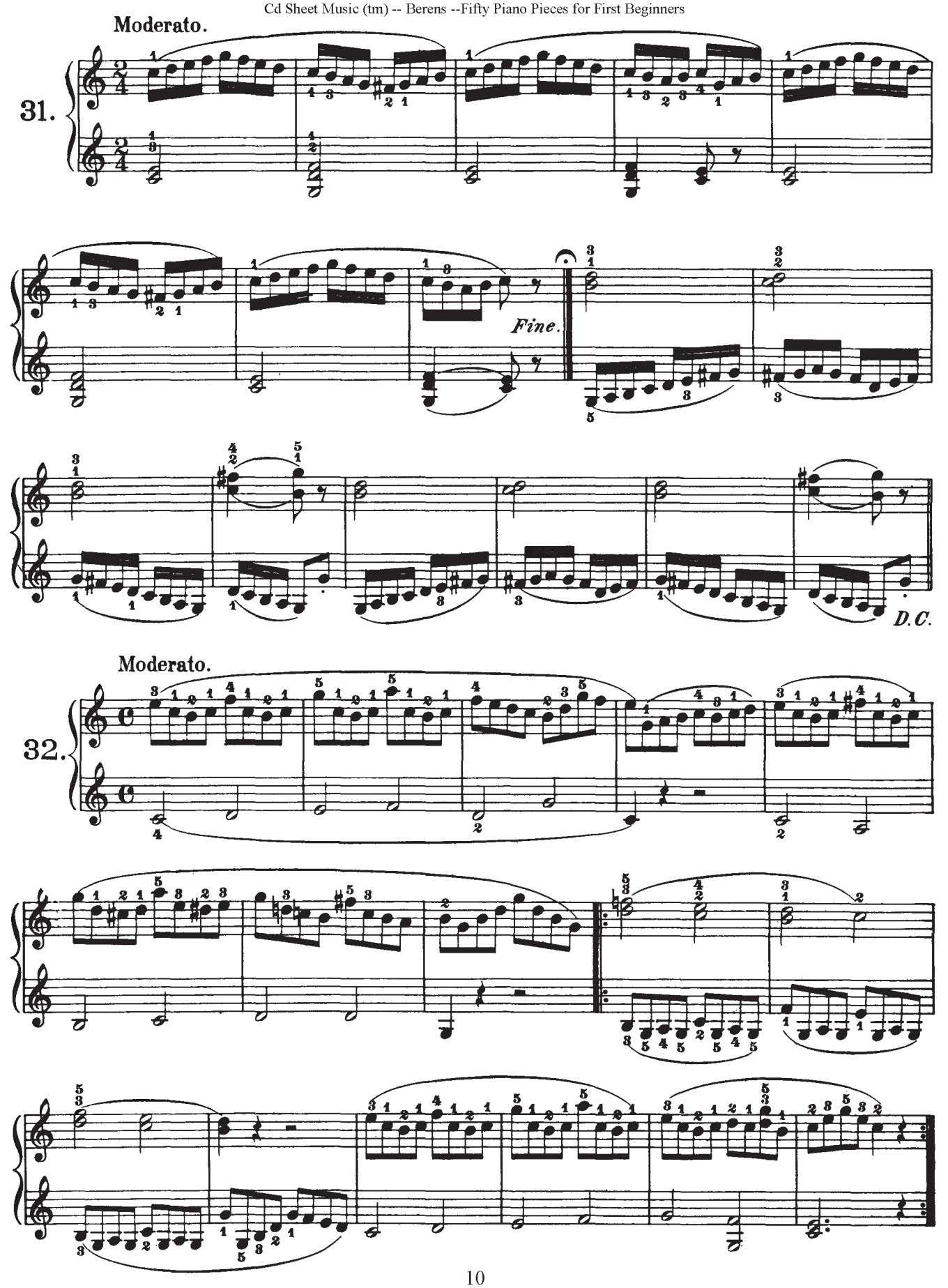
Moderato.
31.
Fine.
D.C.
Moderato.
32.

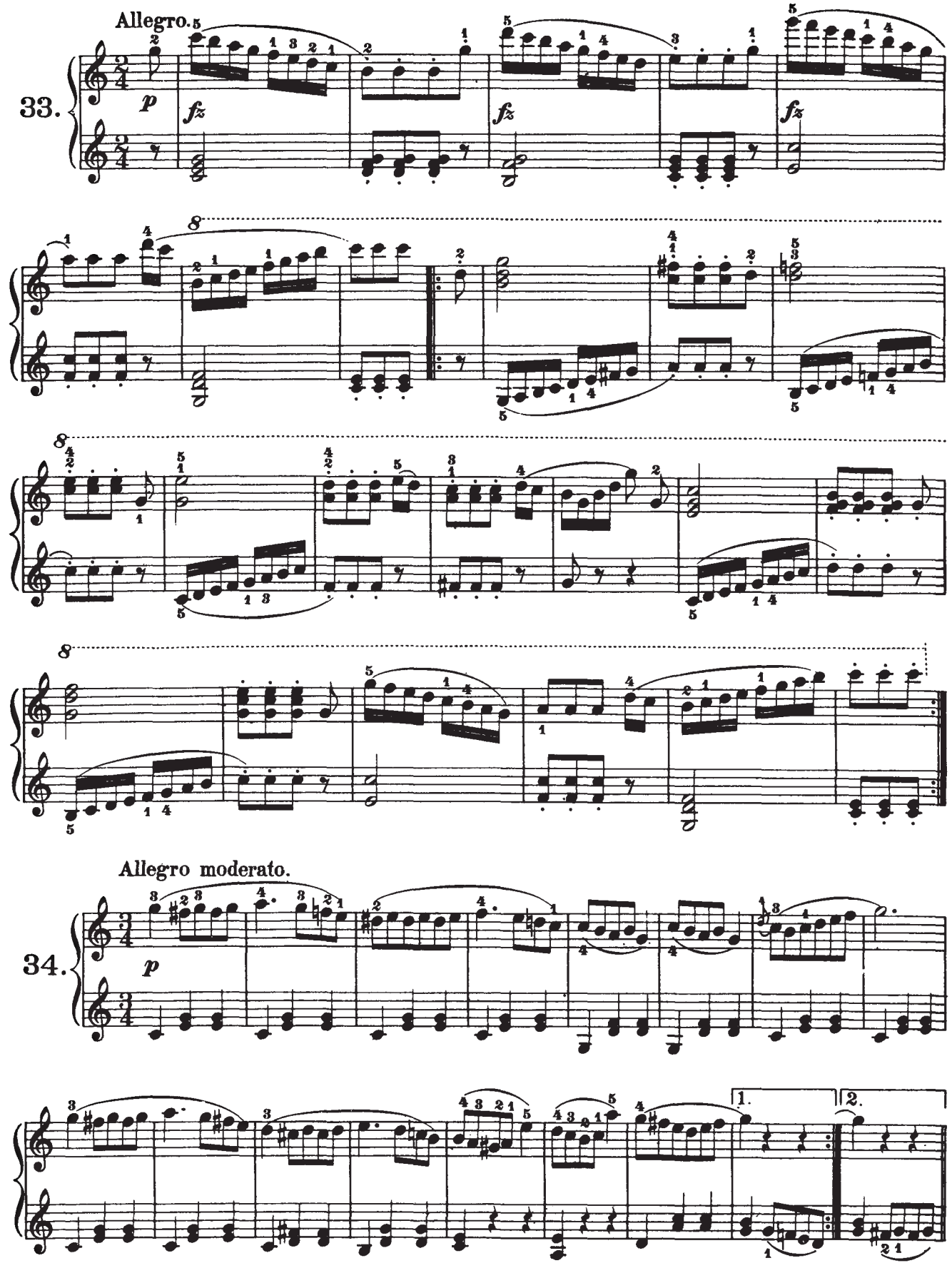
Allegro.
33.
p
fz
fz
fz
8
8
8
Allegro moderato.
34.
p
1.
2.

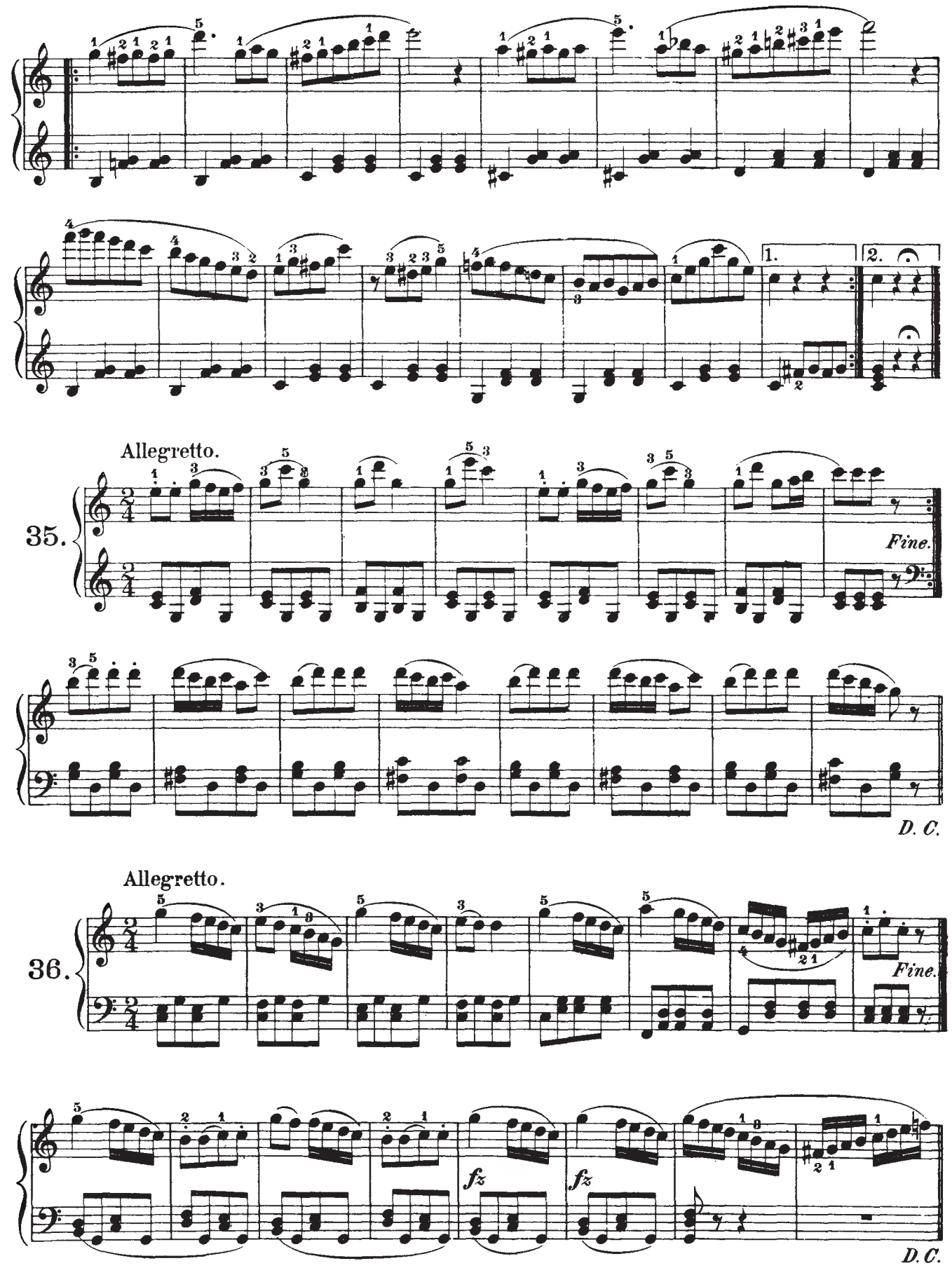
1.
2.
Allegretto.
35.
Fine.
D. C.
Allegretto.
36.
Fine.
fz
fz
D. C.

Fifty Piano Pieces
for
First Beginners.

H. BERENS. Op. 70, Book III.

Moderato.

37.

Allegretto.

38.

Swedish Dance.

Moderato.

39.

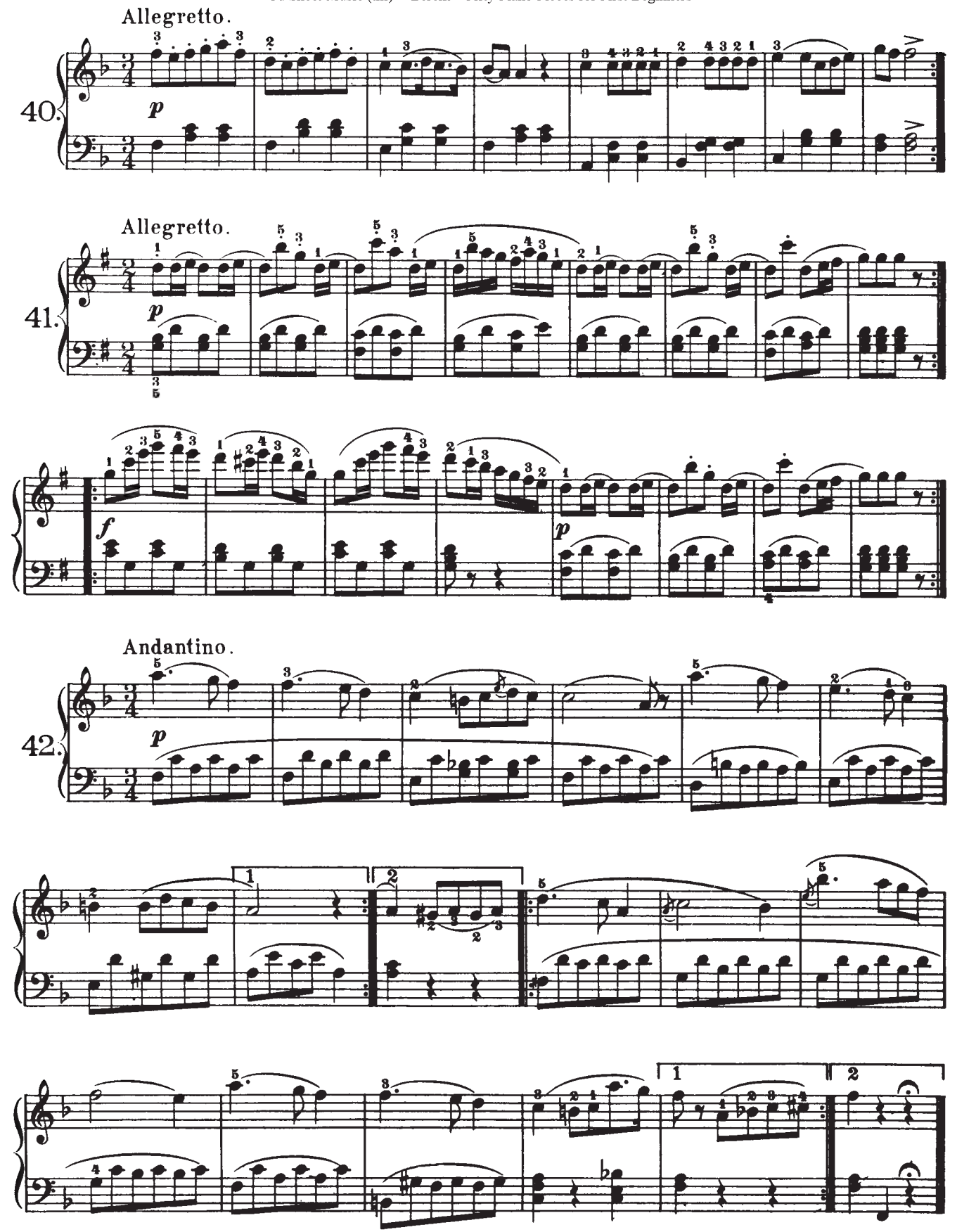
Allegretto.
40.
p
Allegretto.
41.
p
f
p
Andantino.
42.
p

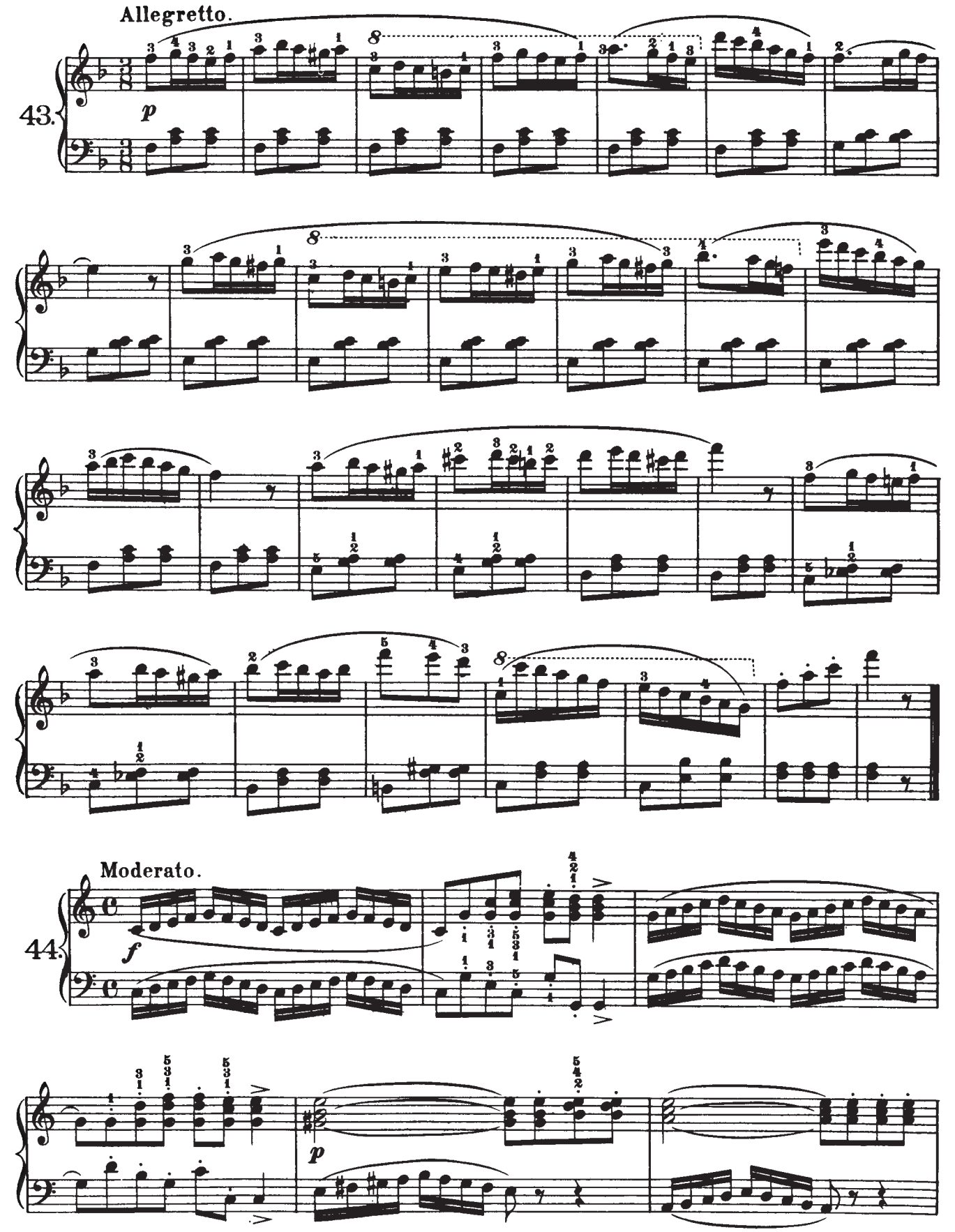
Allegretto.
43.
p
Moderato.
44.
f
p

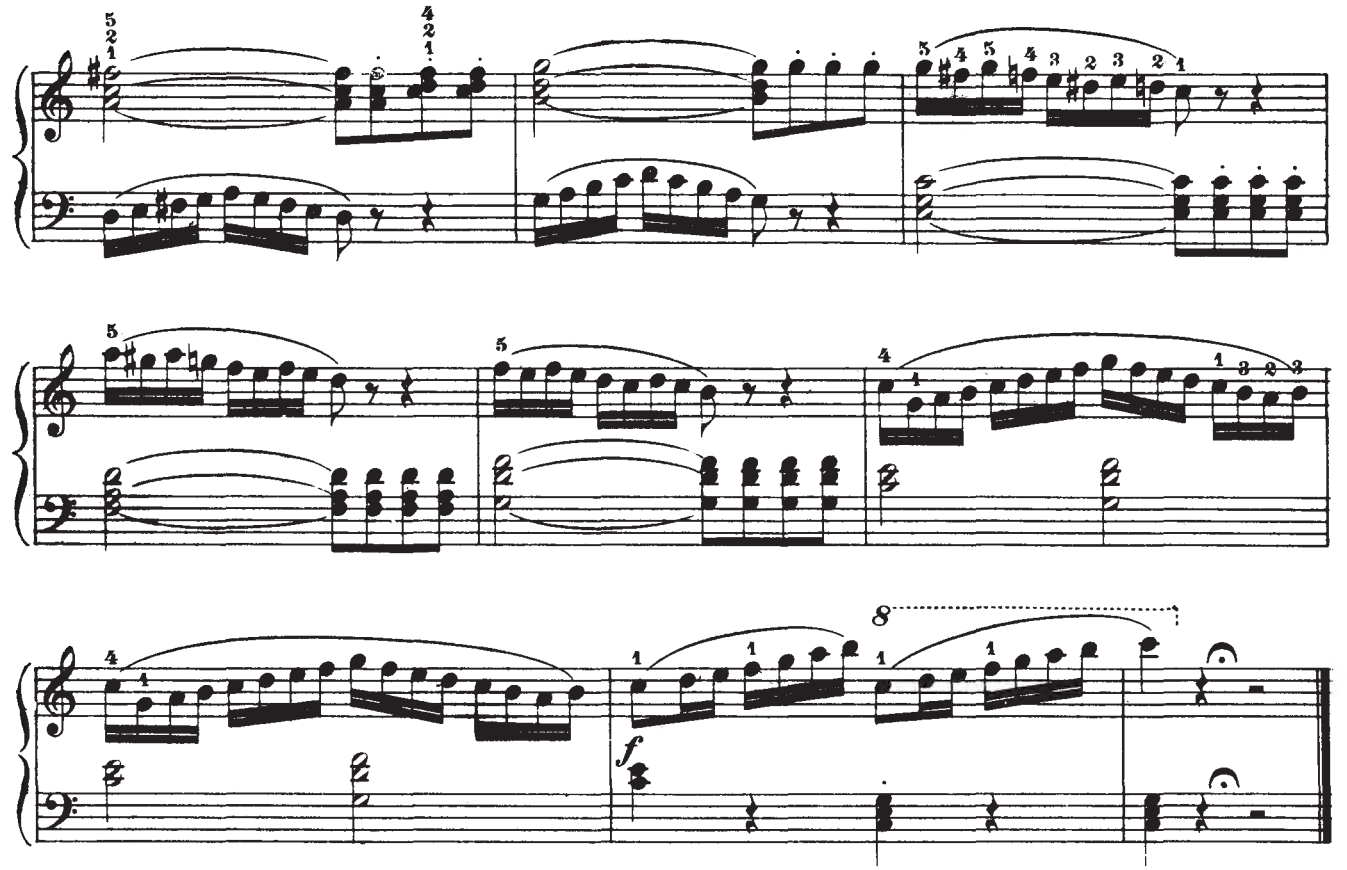

Allegro.

45.

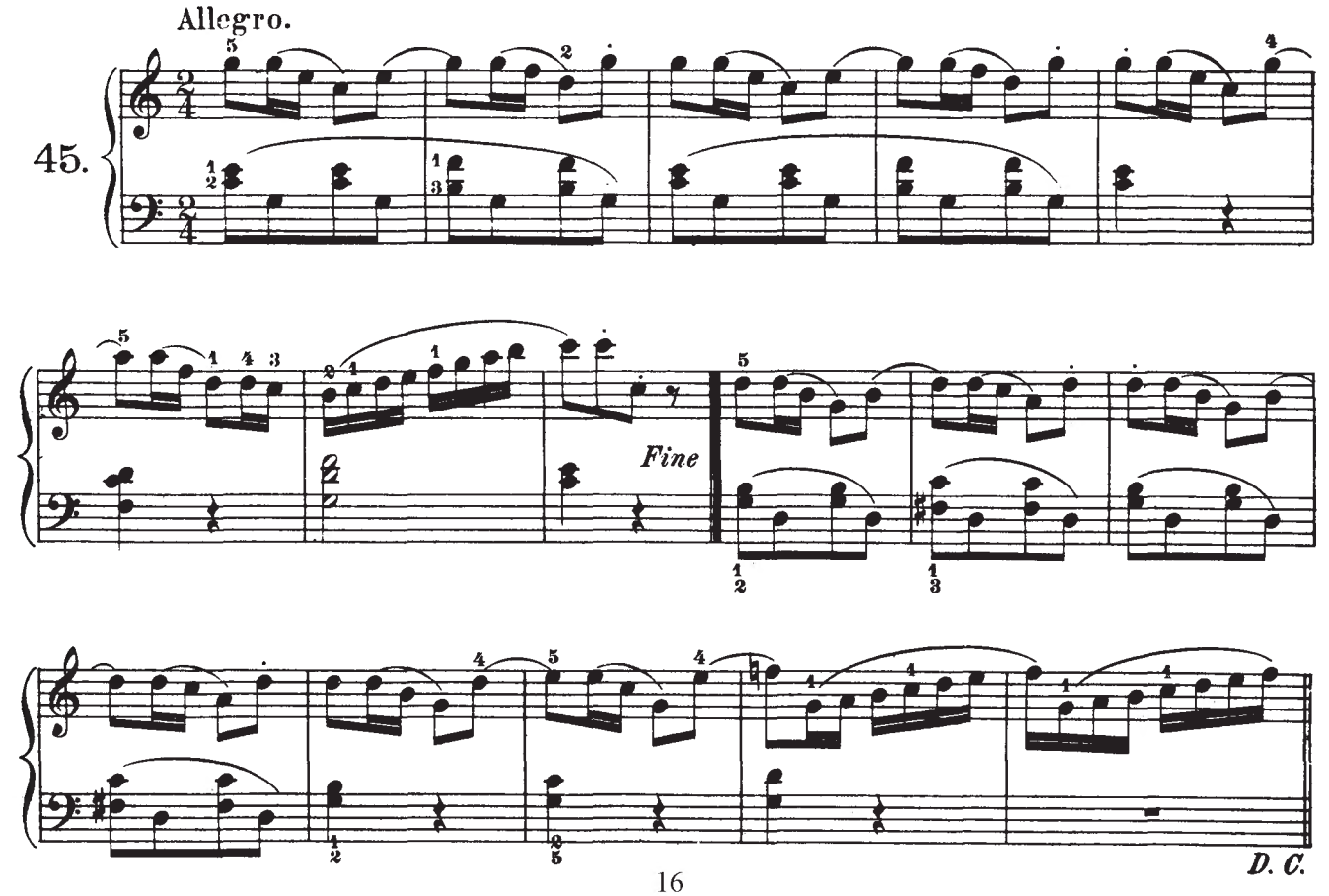

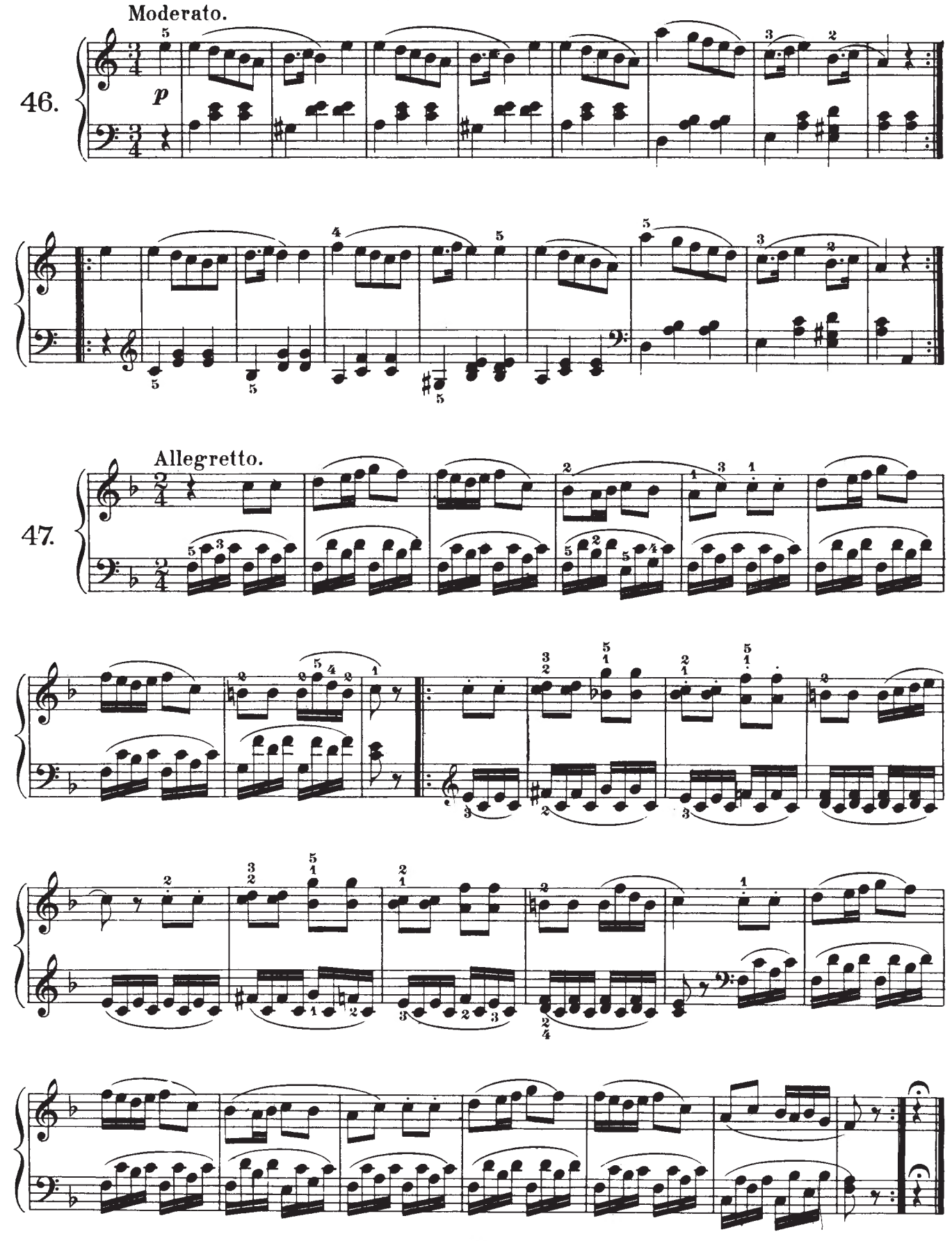
Moderato.
46.
p
Allegretto.
47.

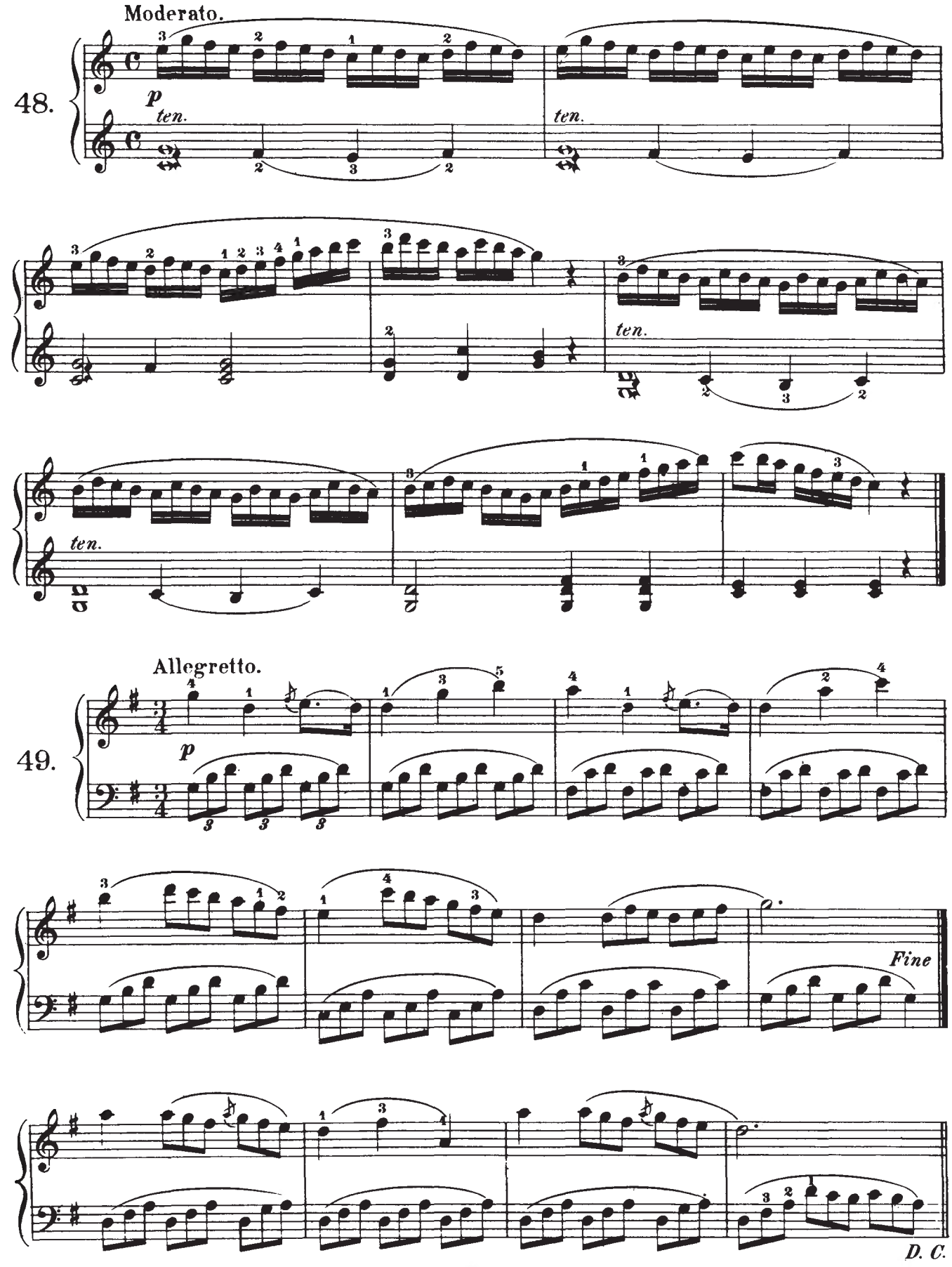
Moderato.
48.
p
ten.
ten.
ten.
ten.
Allegretto.
49.
p
Fine
D. C.

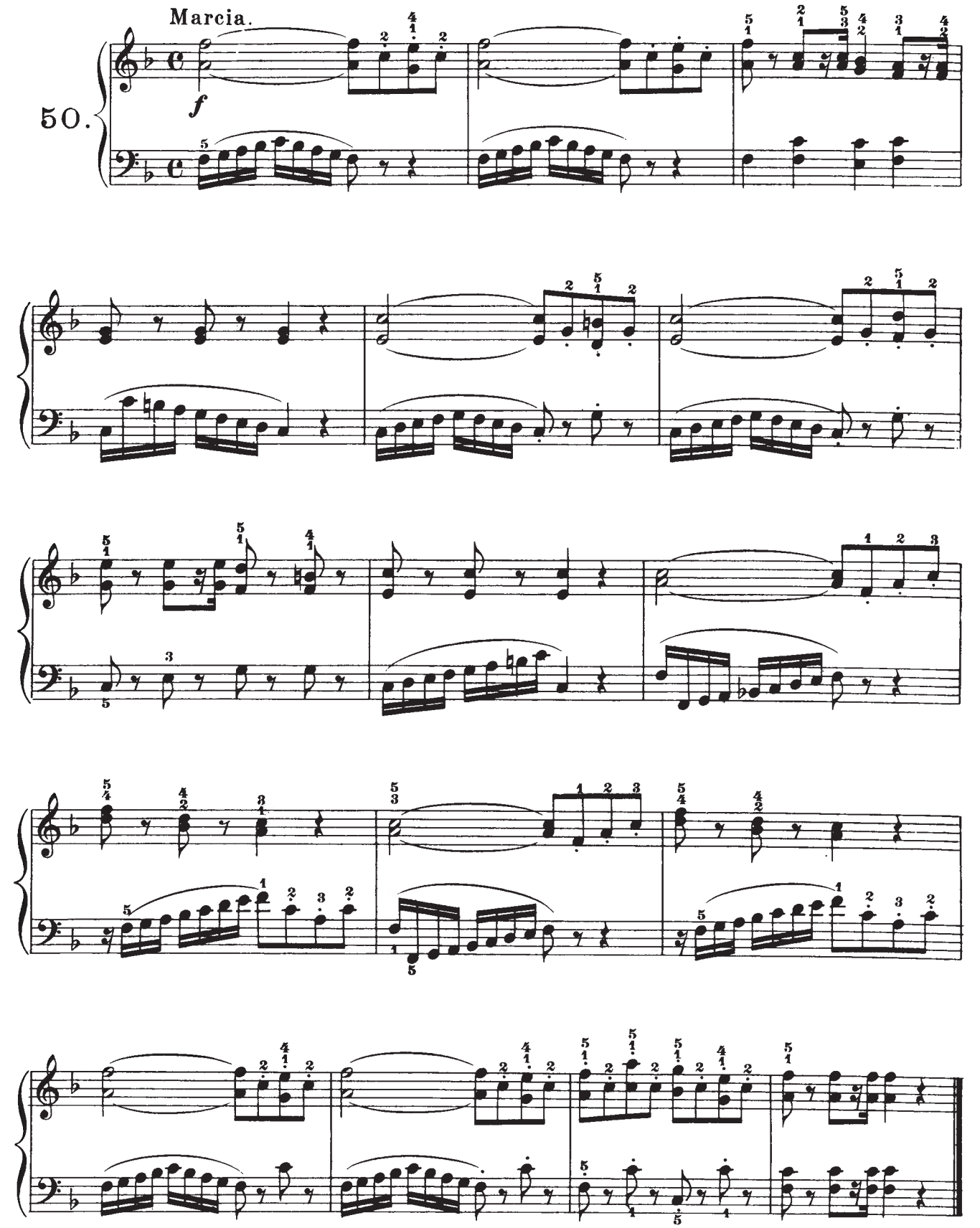
Marcia.
50.
f